

# IRON

by Mambo unlimited ideas

mambo—  
unlimited  
ideas



IRON  
console

## TECHNICAL CHARACTERISTICS

**Structure:** constructed in plywood veneer or lacquered mdf

**Feet:** constructed in plated or lacquered metal

**Glides:** felt glides

Handmade in Lisbon, Portugal

## AS PICTURED

**Iron console:** natural walnut structure, plated polished brass feet

## PRODUCT OPTIONS

**Structure:** plywood veneer or lacquered mdf

**Feet:** lacquered metal or plated brass/nickel

Product sizes may vary up to 2 cm.

## PACKAGING

**Weight item:** 90 lb | 41 kg

**Weight packaging:** 117 lb | 53 kg

**Packaging type:** cardboard box and pallet

**Packaging dimensions with pallet:** 160x40x90 cm

**Number of parcels:** 1

## SUSTAINABILITY

All our packaging is ecofriendly. We prioritize paper materials and all the plastic we use is 100% recyclable or recycled.

IRON  
console

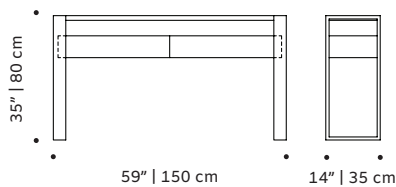

# FINISHINGS

## Structure

### PLYWOOD VENEER

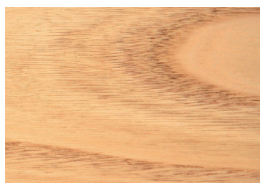

Natural Oak

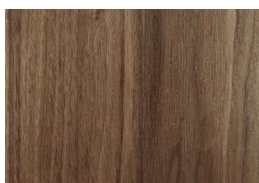

Natural Walnut

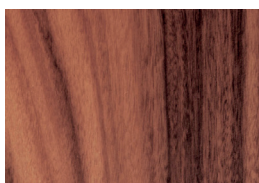

Iron Wood

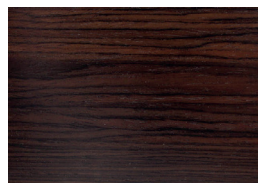

Charcoal Oak



Dark Walnut



Oak Wenguê

## Structure

### LACQUERED MDF



Ivory



Taupe

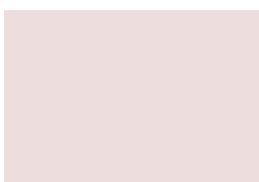

Rose



Nude



Powder



Sand Yellow



Jade



Sage



Olive



Wine

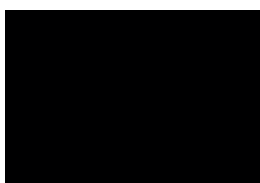

Black

# Feet

## PLATED AND LACQUERED METAL



Polished Brass



Satin Brass



Polished Copper

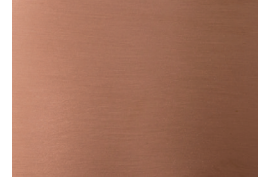

Satin Copper



Polished Nickel



Satin Nickel

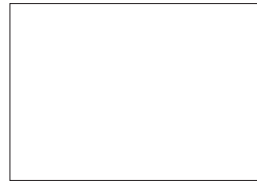

White

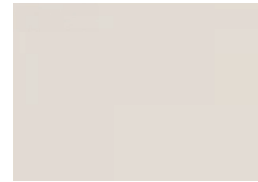

Ivory



Taupe



Yellow Sun



Salmon



Lipstick



Copper Color



Dream



Emerald



Moss

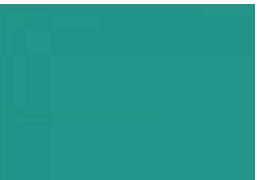

Mint



Jade



Cobalt



Brown

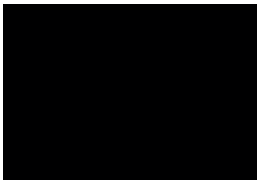

Black



Gold

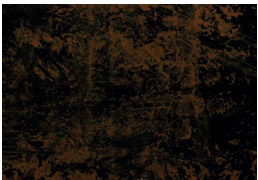

Spotted Brown



Lilac



nude



Sage



Earth