

KARL

by Mambo unlimited ideas

**mambo—
unlimited
ideas**



KARL chair



KARL armchair



KARL bar chair

TECHNICAL CHARACTERISTICS

Frame: constructed in plywood
Fixed cover

Back: natural rattan

Seat foam: 100% PU HR 35 kg/m3

Fire retardent foam is available upon request

Firmness: soft ○○●○○ firm

Glides: rubber glides with felt

Handmade in Portugal

AS PICTURED

Karl chair with arms: bouclé snow seat, natural plywood structure

Karl chair no arms: bouclé terracota seat, natural oak structure

Karl armchair: bouclé gold yellow seat, natural oak structure

Karl bar chair with arms: smooth easy clean corn, smooth easy clean shell piping black lacquered wood structure

Karl bar chair no arms: bouclé latte seat, natural oak structure

OBSERVATIONS

Natural or Stained Plywood

Plywood is made of layers of wood. Due to Plywood's nature, small marks may happen both in its surface as in its extremities. These are characteristic features of the material and not defects.

The plywood is finished in its natural color or with a wood stain. After this, the material is covered with varnish to protect its surface.

Lacquered Plywood

Plywood is made of layers of wood. Due to Plywood's nature, small marks may happen both in its surface as in its extremities. These are characteristic features of the material and not defects.

The plywood is subjected to a priming process. After this, the material is lacquered in successive layers until getting a homogeneous color finish. To increase hardness and resistance against scratches, the drying process is carried out in a stove.

Product sizes may vary up to 2 cm.

CLIENT'S OWN MATERIAL CONSUMPTION

Karl chair:	Karl armchair:	Karl bar chair:
all: 1 m	all: 2 m	all: 1 m
piping: 0,5cm	piping: 0,5cm	piping:0,5cm

PRODUCT OPTIONS

Upholstery: available in all Mambo's fabrics and Seta leather

Structure: available in plywood veneer in all solid wood color options or lacquered wood

PACKAGING

Weight item:

Karl chair:	Karl armchair:	Karl bar chair:
17 lb 8 kg	44 lb 20 kg	22 lb 10 kg

Weight packaging:

Karl chair:	Karl armchair:	Karl bar chair:
44 lb 20 kg	71 lb 32 kg	49 lb 22 kg

Packaging type: cardboard box and pallet

Packaging dimensions with pallet:

Karl chair:	Karl armchair:	Karl bar chair:
53x56x88 cm	71x71x85 cm	56x51x105 cm

Number of parcels: 1 per box

SUSTAINABILITY

All our packaging is ecofriendly. We prioritize paper materials and all the plastic we use is 100% recyclable or recycled. We use environmentally friendly high resilience foam certified by Oeko-tex.

KARL chair

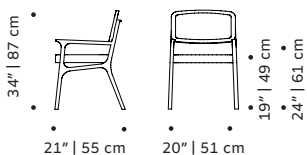

KARL armchair

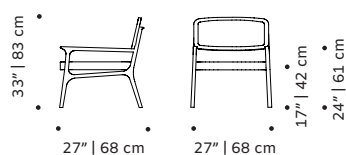

KARL bar chair

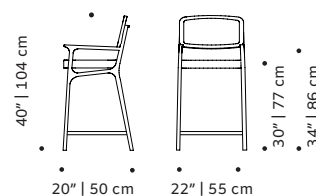

KARL counter chair

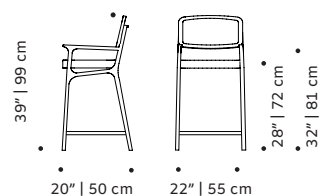

FINISHINGS

Upholstery

FABRICS CAT 1



Smooth easy clean 38 Shell



Smooth easy clean 28 Aluminium



Smooth easy clean 09 Storm cloud



Smooth easy clean 10 Graphite



Smooth easy clean 31 Night Shadow



Smooth easy clean 19 Teal



Smooth easy clean 29 Coast



Smooth easy clean 17 Soft Jade

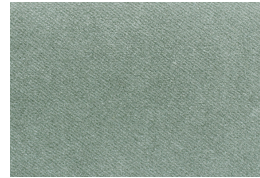

Smooth easy clean 26 Khaki

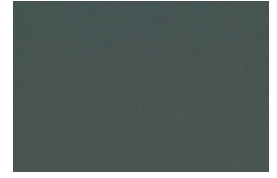

Smooth easy clean 63 Balsam



Smooth easy clean 62 Combat



Smooth easy clean 23 Olive



Smooth easy clean 33 Corn



Smooth easy clean 39 Tobacco



Smooth easy clean 41 Gingerbread



Smooth easy clean 75 Apricot

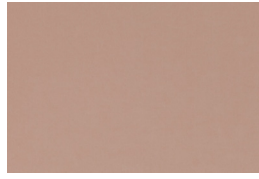

Smooth easy clean 71 Powder



Smooth easy clean 70 Blossom



Smooth easy clean 72 Vintage Rose



Smooth easy clean 78 Cayene

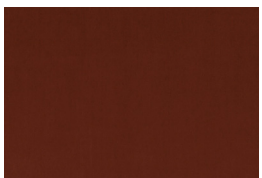

Smooth easy clean 79 Paprika



Vienna 21



Vienna 22



Vienna 26

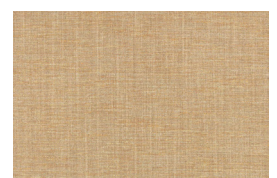

Vienna 40

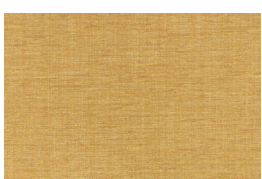

Vienna 24



Vienna 11



Vienna 12



Vienna 36



Vienna 37



Vienna 25



Vienna 09



Vienna 10



Criss cross natural



Criss cross hot coral



Criss cross green mint



Criss cross baltic

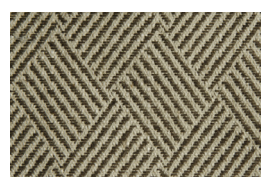

Criss cross cocoa



Rhino synthetic leather

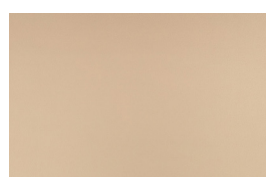

Metallic Oyster synthetic leather

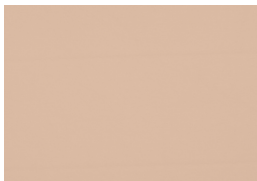

Taupe synthetic leather



Powder synthetic leather



Dusty pink synthetic leather

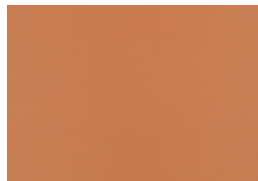

Potato synthetic leather



Toffee synthetic leather



Oregano synthetic leather



Jadeite synthetic leather

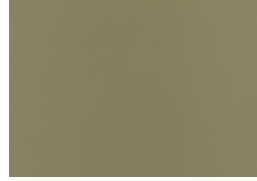

Pesto synthetic leather

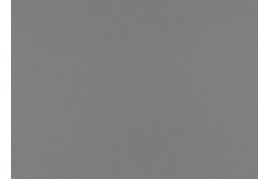

Storm synthetic leather

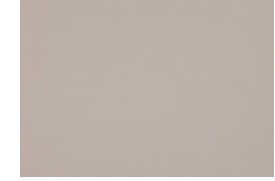

Aluminium synthetic leather



Fog synthetic leather



Bouclé Snow 271-10

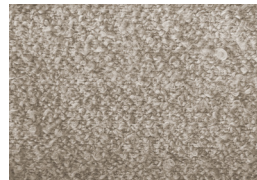

Bouclé Latte 30



Bouclé Moka 40



Bouclé Rose 20



Bouclé Cloud 09



Bouclé Petrol 71



Bouclé Celadon 81



Bouclé Forest 83



Stripes jade 01



Stripes peach 90



Stripes saffron 30



Stripes salmon 03



Stripes tabaco 70



Stripes warm cream 20

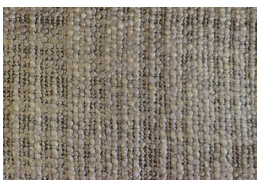

Ecool bamboo 07

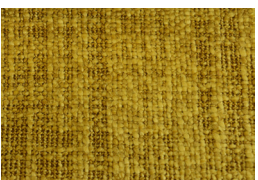

Ecool cinnamon 23



Ecool coral 26



Ecool dune 03



Ecool garden leaf 20



Ecool love in a mist 17



Ecool orange terre 25



Ecool portofino sky 18



Ecool sweet paprika 24



Ecool warm nude 31

FABRICS CAT 2



Vigo Tofu



Vigo Birch



Vigo Shale



Vigo Pigeon



Vigo Blossom



Gilmar Shingle



Bayes Sunshine 05



Bayes Carbon 07



Bayes Driftwood 01



Bayes Sorbet 02



Bayes Sunset 04



Barcelona Mouse



Barcelona Cornhusk



Barcelona Plantain



Barcelona Russet



Barcelona Brick



Barcelona Paprika



Barcelona Blossom



Barcelona Lotus



Barcelona Narwhal



Barcelona Aquatic



Barcelona Fir



Barcelona Patina



Barcelona Spruce

FABRICS CAT 3



Pulp Astrakan Golden Yellow



Pulp Astrakan Milky White



Pulp Astrakan Taupe

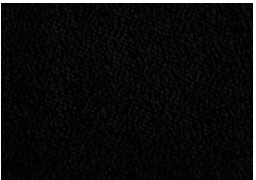

Pulp Astrakan Black

FABRICS CAT 4



Olavi Wild Rose



Olavi Stucco

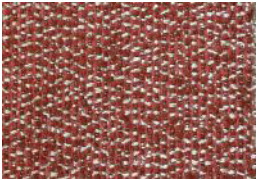

Olavi Red Tulip



Olavi Gris

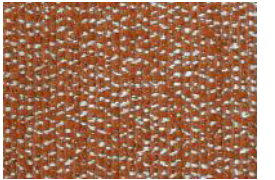

Olavi Clementine

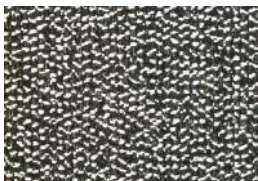

Olavi Charcoal



Alston Flamingo



Alston Perlino



Wild thing creamy shadow 05



Wild thing oil green 08

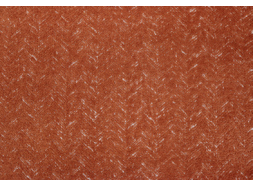

Wild thing terracota 07



Wild thing white sand 03

Base

SOLID WOOD



Beech 056-0



Beech 056-1

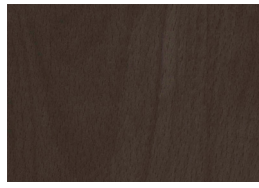

Beech 056-2

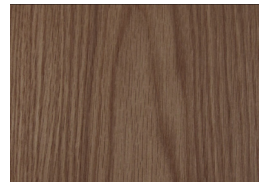

Beech 056-3

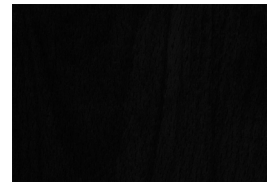

Beech 056-5

LACQUERED WOOD

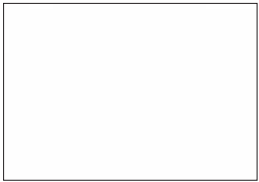

White

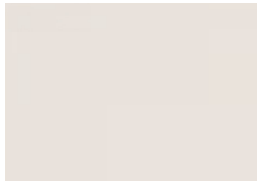

Ivory



Black