



KISHO

SIDEBOARD

Embodying a meeting point of western and eastern aesthetics, Kisho Sideboard combines a rich mix of refined artistic techniques, organic shapes, natural colors and textures showing evidence of the visually inspiring movement of Japanese Modernism, that is very much present in this piece and sets the tone to its raw but sophisticated design.

Structure	Lacquered MDF
Doors	Wood Veneer
Feet	Natural Travertine*
Metal applications	Polished brass, copper or nickel, or satin brass, copper or nickel
Package dimensions	2620 x 560 x 970 mm
Product weight	212 Kg no package / 237 Kg with package

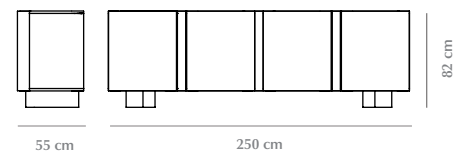

// as pictured

Structure - Nude lacquered wood

Doors - Olive Ash Veneer

Feet - Natural Travertine

Metal applications - Satin brass

Kisho Sideboard is handmade one by one, therefore there may be some differences in wood marquetry from piece to piece, that are not considered defects but normal features of the product. Many finishes are applied by hand and may vary in color, tone and character. Images on the catalogue or website may vary from the final product.

* One of the key characteristics of natural travertine is the holes and pits gracing the surface and inside of the stone. These random holes present in natural travertine are considered normal characteristics of this stone and therefore not defects.

WOOD VENEER
FOR DOORS
AND STRUCTURE



Olive Ash

LACQUERS
FOR STRUCTURE



Ivory



Taupe

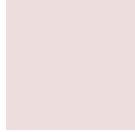

Rose

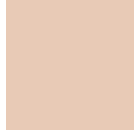

Nude



Powder



Watermelon



Camel



Teal



Jade

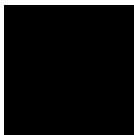

Kaki



Olive



Black

MARBLES
FOR FEET



Travertine

METALS
FOR APPLICATIONS



Polished
Nickel



Polished
Brass



Polished
Copper



Satin
Nickel

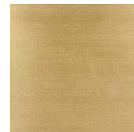

Satin
Brass



Satin
Copper