

L'ANAMOUR

center table

110 x 30 cm
product sizes may vary up to 2 cm

package
120 x 68x 45 cm

80 Kg

side table

72 x 62 x 40 cm
product sizes may vary up to 2 cm

package
78 x 68x 45 cm

30 Kg



rose

rouge

materials

top: natural or red travertine (for side table) and natural or nude olive ash (for center table),
base: natural ash or nude lacquered wood matte (for side table) and natural travertine or nude lacquered wood matte (for center table)

// as pictured

top side table - travertine marble

base side table - natural ash

top center table - natural olive ash

base center table - travertine marble

**plywood
veneer
for top center table**



Natural Olive
Ash



Nude olive ash

**marbles
for base center table**

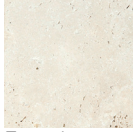

Travertine

**lacquers
for base center and
side table**

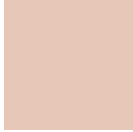

Nude

**marbles
for top side table**



Travertine

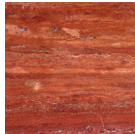

Red travertine

**plywood
veneer
for base sidetable**



Natural ash



Camel Oak

One of the key characteristics of natural travertine is the holes and pits gracing the surface and inside of the stone. These random holes present in natural travertine are considered normal characteristics of this stone and therefore not defects. L'anamour is handmade one by one, therefore there may be some differences in wood marquetry from piece to piece, that are not considered defects but normal features of the product. Many finishes are applied by hand and may vary in color, tone and character. Images on the catalogue or website may vary from the final product.